



Republic of the Philippines
Department of Education
SOCCSKSARGEN REGION
SCHOOLS DIVISION OF SARANGANI

27 Mar 2024

DIVISION MEMORANDUM

No. **087**, s. 2024

DISSEMINATION OF REGION MEMORANDUM AD-2024-016
(REITERATION ON THE WEARING OF PRESCRIBED UNIFORM AND
IDENTIFICATION CARD OF ALL TEACHING AND NON-TEACHING
PERSONNEL IN ALL PUBLIC SCHOOLS, REGION
AND DIVISION OFFICES)

To: Assistant Schools Division Superintendent
Chief Education Supervisors
Education Program Supervisors
Public Schools District Supervisors
SDO Section/Unit Heads and Staff
Public Elementary and Secondary School Heads

1. For the information, guidance, and appropriate action of all concerned, enclosed is a copy of Region Memorandum AD-2024-016 dated March 18, 2024, titled **Reiteration on the Wearing of Prescribed Uniform and Identification Card of all Teaching and Non-Teaching Personnel in all Public Schools, Region and Division Offices.**

2. For inquiries, contact Rehane P. Sambuto at 09385540626.

3. Widest dissemination of this Memorandum is desired.

RUTH L. ESTACIO PhD, CESO V
Schools Division Superintendent

Encl.: As stated

Reference: As stated

To be indicated in the Perpetual Index
under the following subjects:

BUREAUS AND OFFICES
COMMUNICATIONS
CORRESPONDENCE

RPS/OSDS-PU/DM – dissemination of region memorandum ad-2024-016 (reiteration on the wearing of prescribed uniform and identification card of all teaching and non-teaching personnel in all public schools, region and division offices)
0407/March 27, 2024



Republic of the Philippines
Department of Education
SOCCSKSARGEN REGION

March 18, 2024

REGION MEMORANDUM
AD-2024-016

REITERATION ON THE WEARING OF PRESCRIBED UNIFORM AND IDENTIFICATION CARD OF ALL TEACHING AND NON-TEACHING PERSONNEL IN ALL PUBLIC SCHOOLS, REGION AND DIVISION OFFICES

To: Schools Division Superintendents
Asst. Schools Division Superintendents
All RO and SDO Functional Division Chiefs
All Other Concerned Personnel

1. Pursuant to Department Memorandum No. 016, s. 2021, titled **Guidelines on the New DepEd National Uniform for Teaching and Non-Teaching Personnel**, this office hereby directs all teaching and non-teaching personnel the adherence of wearing the prescribed office uniform and identification card in all levels of governance, effective immediately.
2. All **Teaching and Non-Teaching Personnel** of the **region and division offices and public schools** must wear the complete prescribed national uniform while attending to queries and concerns for office transactions, rendering classroom instructions and other services related to education in adherence to **CSC Memorandum Circular (MC) No. 19, s. 2000**.
3. Only the approved national uniforms should be used by both teaching and non-teaching personnel. **There shall be no regional and schools' division uniforms as to have uniformity across all offices.**
4. Modification or adjustments on the prescribed uniforms (e.g. long sleeves instead of short sleeves, skirts, instead of pants for the female employees) to conform with religious, social, and cultural requirements or any legitimate practice related thereto shall be allowed.
5. Exemption from wearing the prescribed office uniform maybe granted by the Head of the Office, **upon request** for the following personnel only:
 - 5.1 **Medical and Dental staff** who shall wear their profession's uniforms;
 - 5.2 **Janitors, utility and maintenance personnel** who shall wear appropriate working attire as **prescribed and required by the concerned office;**
 - 5.3 **Legal officers, i.e. lawyers/attorneys** whose nature of work requires a different dress code;
 - 5.4 **Personnel with physical disabilities and other legitimate** health reasons;
 - 5.5 **Pregnant employees** who shall wear maternity dresses during their period of pregnancy; and
 - 5.6 **Personnel in mourning** who may wear the appropriate mourning clothes.



Republic of the Philippines
Department of Education
 SOCCSKSARGEN REGION

6. However, the **grant of request** for the exemption on the wearing of the prescribed office uniform for those identified personnel shall be **renewed every year**.
7. Officials who **occupy third level positions** in the Career Executive Service (CES) shall wear the prescribed uniform issued by the Central Office.
8. The prescribed set of **DepEd national uniform for Teaching personnel** shall be as follows:

For Teaching Personnel

<p>Design A for Female Teaching Personnel</p> <p>a.1. Blouse: Olive green with secret pockets embroidery: turquoise and pink combination with dark gray piping Zipper: option 1. Back 2. side</p> <p>a.2 Pants: charcoal gray</p>	<p>Design C for Female Teaching Personnel</p> <p>c.1. Blouse: light gray pattern with combination of walnut on the side embroidery: walnut and charcoal gray</p> <p>c.2 Pants: charcoal gray</p>
<p>Design B for Female Teaching Personnel</p> <p>b.1. Blouse: Light Clay in sapphire with midnight weave and dark clay on bib accent Zipper: option 1. Back 2. side</p> <p>b.2 Pants: midnight blue</p>	<p>Design D for Female Teaching Personnel</p> <p>d.1. Blouse: light blue with egg shell speckled pattern, on bib with dark and light blue stripes with midnight blue piping</p> <p>d.2 Pants: midnight blue</p>

For Teaching Personnel

<p>Design A for Male Teaching Personnel</p> <p>a.1. Polo: Moss green embroidery: olive green with dark green army combination</p> <p>a.2. Pants: charcoal gray</p>	<p>Design C for Male Teaching Personnel</p> <p>c.1. Polo: light brown in half buttons embroidery: white</p> <p>c.2. Pants: charcoal gray</p>
<p>Design B for Male Teaching Personnel</p> <p>b.1. Polo: crystal teal in full buttons embroidery: white</p> <p>b.2. Pants: midnight blue pants</p>	<p>Design D for Male Teaching Personnel</p> <p>d.1. Polo: light blue with egg shell speckled pattern, chest accent with dark and light blue stripes with midnight blue piping</p> <p>d.2. Pants: midnight blue</p>



Republic of the Philippines
Department of Education
SOCCSKSARGEN REGION

9. The prescribed set of **DepEd national uniform for Non-Teaching personnel** shall be as follows:

For Non-Teaching Personnel

Design E for Female Non-Teaching Personnel	Design E for Male Non-Teaching Personnel
e.1. Blouse: black and tortilla print, neck line, piping and lining in tortilla and black Zipper: option 1. Back 2. side e.2. Pants: black	e.1. Polo: earth tone beige in full buttons embroidery tortilla and light gray and brown combination e.2. Pants: black
Design F for Female Non-Teaching Personnel	Design F for Male Non-Teaching Personnel
f.1. Blouse: light and dark gray combination with piping and lining Zipper: option 1. Back 2. side f.2. Pants: dark gray	f.1. Polo: snow white in full buttons embroidery: light gray, red and dark gray combination f.2. Pants: dark gray pants

10. The **schedule for wearing the prescribed set of uniforms** shall be as follows:

a. **For Teaching Personnel:**

Designs A for Male and Female – Monday
Designs B for Male and Female – Tuesday
Designs C for Male and Female – Wednesday
Designs D for Male and Female – Thursday

b. **For Non-Teaching Personnel:**

Designs E for Male and Female – Monday and Wednesday
Designs F for Male and Female – Tuesday and Thursday

c. Wearing of blazer or coat is optional

d. **Appropriate office uniform as prescribed by the concerned office shall be worn every Friday with identification card.**

11. While **Contract of Service (COS)** personnel engaging services related to clerical task and drivers shall wear the allowed **Designs E and F of Non-Teaching Personnel**, while those who are engaged in maintenance and security must wear a separate appropriate uniform in accordance with their specific services/task as prescribed by the concerned office.

12. The **wearing of Identification Card** is mandatory as contained in **Section 8 (f)** of the **Republic Act No. 9485 (ARTA)** which states that “All employees transacting with the public shall be provided with an official identification card which should visibly worn during office hours”. Likewise, **Section 4, Rule 6 of CSC MC No. 12, s. 2008, re: RA 9485 (ARTA)** and its IRR stipulates that, ... *The information on the identification card, should be easy to read, such that the officials and employees concerned can be identified by the clients.*



Republic of the Philippines
Department of Education
SOCCSKSARGEN REGION

13. The **Region and Division Offices and all public schools** in collaboration with the **Personnel Section/Unit and Administrative Officer II** at the school level shall monitor the compliance of this provision.
14. **Enclosed are** the schedule of **DepEd Uniforms as contained in DM No. 16, s. 2021** and the DepEd Official Identification Cards by status of employment for ready reference.
15. Failure to comply to the Office Rules and Regulations shall be dealt with administratively as contained in Section 50 F (3), Rule 10, 2017 on Administrative Cases in the Civil Service (2017 RACCS).
16. For dissemination, information, and guidance of all concerned.

CARLITO D. ROCAFORT
Director IV

Enc.: As stated

Reference: DepEd Memorandum No. 016, RA No. 9485 (ARTA), CSC MC No. 12, s. 2008 and CSC MC No. 19, s. 2000

Allotment: None

To be indicated in the Perpetual Index under the subject:

HUMAN RESOURCE PERSONNEL

EBA/AD-P/RM/REITERATION ON THE WEARING OF PRESCRIBED UNIFORM AND IDENTIFICATION CARD OF ALL TEACHING AND NON-TEACHING PERSONNEL IN ALL PUBLIC SCHOOLS, REGION AND DIVISION OFFICES /008/March 18, 2024



Address: Regional Center, Brgy. Carpenter Hill, City of Koronadal

Telephone Nos.: (083) 2288825/ (083) 2281893

Email Address: region12@deped.gov.ph

Website: depedroxii.org



Republic of the Philippines
Department of Education
SOCCSKSARGEN REGION

Design A
Teaching: Female
Mondays

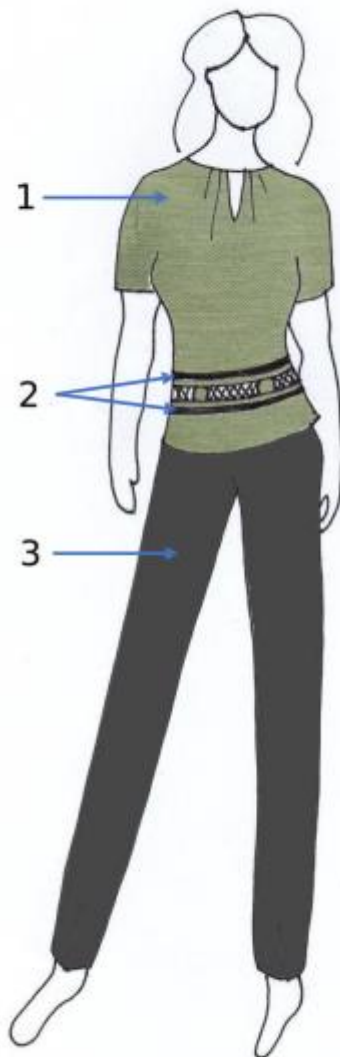

Neck Line



Back Button



Zipper
Option A: Back
Option B: Sides

Secret Pockets



Zoomed-in Emroidery

Colors:

1. Olive Green
2. Dark Gray
3. Charcoal Gray

*Embroidery: Turquoise & Pink



Republic of the Philippines
Department of Education
SOCCSKSARGEN REGION

**Design B Teaching:
Female Tuesdays**

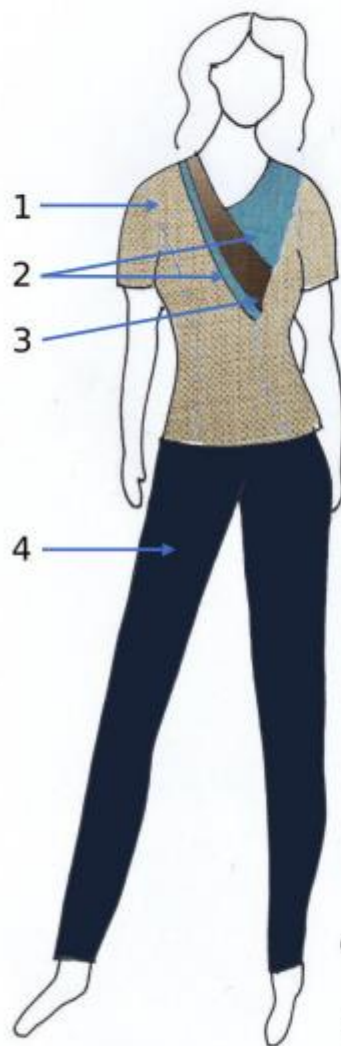

Back Button



Zipper
Option A: Back
Option B: Sides



Neck line

Colors:

1. Light Clay
2. Sapphire with Midnight Weave
3. Dark Clay
4. Midnight Blue



Republic of the Philippines
Department of Education
SOCCSKSARGEN REGION

Design C
Teaching: Female
Wednesdays



Concealed Buttons

Zoomed-in Embroidery

Colors:

1. Light Gray Pattern
 2. Walnut
 3. Charcoal Gray
- *Embroidery: Walnut & Charcoal Gray



Republic of the Philippines
Department of Education
SOCCSKSARGEN REGION

Design D
Teaching: Female
Thursdays



Zoomed-in Stripes
& Piping Details

Colors:

1. Light Blue with Eggshell Speckled Pattern
 2. Midnight Blue
- *Stripes - Dark & Light Blue
 - *Piping - Midnight Blue



Republic of the Philippines
Department of Education
SOCCSKSARGEN REGION

Design A
Teaching: Male
Mondays

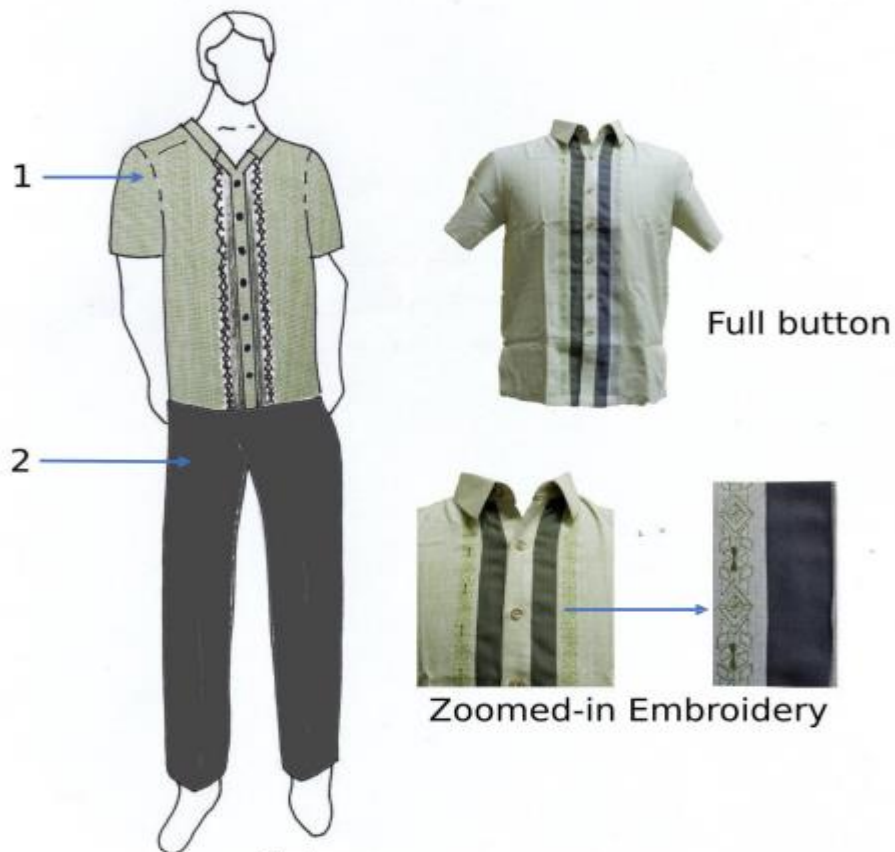

Colors:

1. Moss
 2. Charcoal Gray
- *Embroidery: Olive & Dark Army Green



Republic of the Philippines
Department of Education
SOCCSKSARGEN REGION

Design B
Teaching: Male
Tuesdays



Colors:

- 1. Crystal Teal
- 2. Midnight Blue
- *Embroidery: White



Republic of the Philippines
Department of Education
SOCCSKSARGEN REGION

Design C
Teaching: Male
Wednesdays



Colors:

1. Light Brown
 2. Charcoal Gray
- *Embroidery: White



Republic of the Philippines
Department of Education
SOCCSKSARGEN REGION

Design D
Teaching: Male
Thursdays



Colors:

1. Light Blue with Eggshell Speckled Pattern
 2. Midnight Blue
- *Stripes - Dark & Light Blue
*Piping - Midnight Blue



Republic of the Philippines
Department of Education
SOCCSKSARGEN REGION

Design E
Non-Teaching: Female
Mondays & Wednesdays





Republic of the Philippines
Department of Education
SOCCSKSARGEN REGION

Design F
Non-Teaching: Female
Tuesdays & Thursdays

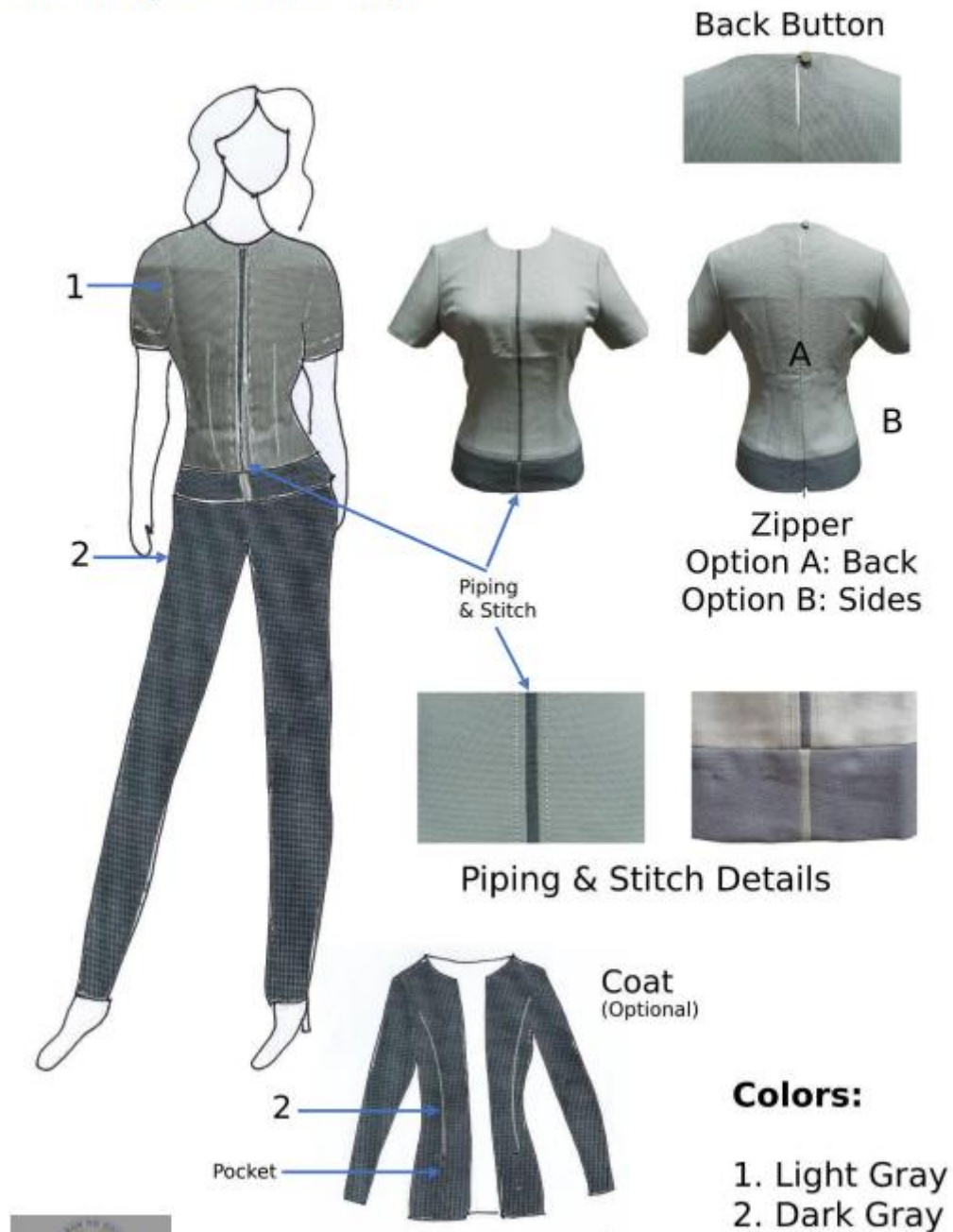



Republic of the Philippines
Department of Education
SOCCSKSARGEN REGION

Design E
Non-Teaching: Male
Mondays & Wednesdays

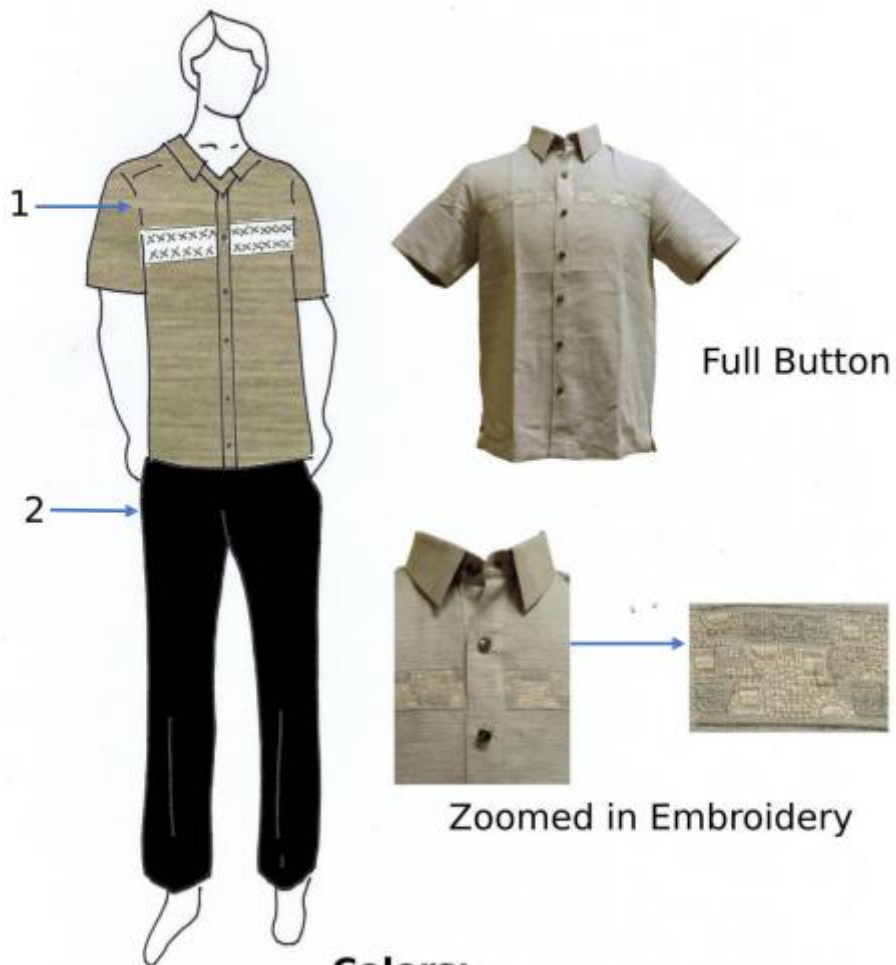

Colors:

1. Earth-tone Beige
2. Black

*Embroidery: Light Gray & Tortilla



Republic of the Philippines
Department of Education
SOCCSKSARGEN REGION

Design F
Non-Teaching: Male
Tuesdays & Thursdays

**SIZE
OF ID:**

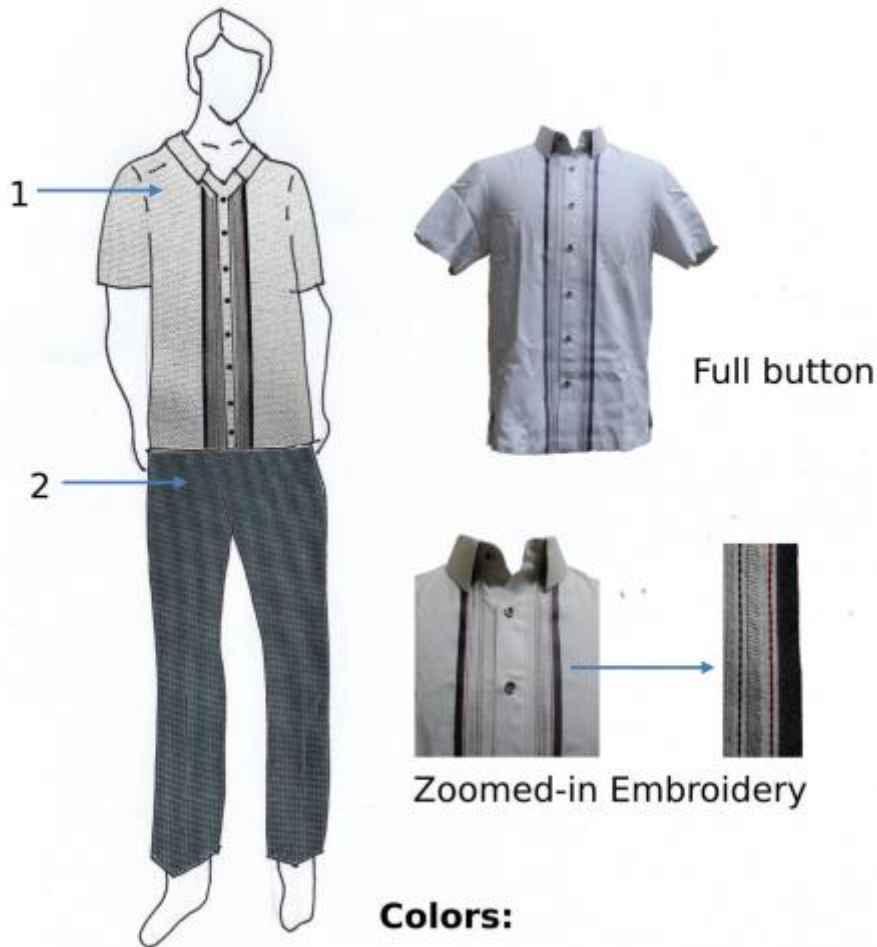

Colors:

1. Snow White
 2. Dark Gray
- *Embroidery: Light Gray, Red & Dark Gray

3.8”X5.5”



Republic of the Philippines
Department of Education
SOCCSKSARGEN REGION

**DepED Official
Identification Card
design, Service Marks
and Visual Identity**

SIZE OF ID: 3.8"X5.5"

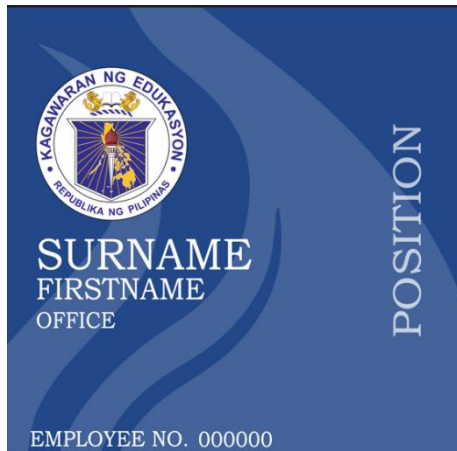

Blue – Third Level Officials

Red – 1st and 2nd Level Employees

Yellow – Contract of Service/ Job Order Employees

